Vote the Harbor Bonds and Win; Let Everybody's Ship Come In

Prize Winning Slogan—Carol Emelyn Ensign, Lincoln School


# Richmond Record-Herald

A Consolidation of the Record-Herald and Richmond News

VOLUME XXX—Nineteenth Year. RICHMOND CAL., THURSDAY, SEPTEMBER 16, 1920 NO. 196.


# WILL MAKE THREE MILLION GALLONS GRAPE JUICE THIS YEAR

## CRUSHING SEASON AT C.W.A. PLANT COMMENCES

The cruching season of the big plant at Winehaven of the California Wine Association started in full blast yesterday with a large force of men employed.

Most of the grapes are brought to the plant by the belt line railroad and it is stated that about twenty-five carloads a day will be handled. The season will last for the next thirty days.

During the past year vast sums of money have been expended in transforming the plant from a winery to a vast coolig and storage plant, and three immense cooling machines have been installed. Miles and miles of pipe have been laid, so that the temperature o fall the immense concrete buildings can be kept at an even tmeperature.

As the country is dry no more wine is to be manufactured, but the efforts of the company will be devoted to the manufacture of grape juice.

It is figured that there are about fourteen tons of grape to a car, and that each ton will produce 140 gallons of grape juice, so that twenty-five cars would mean an output daily of about 50,000 gallons.

That would mean that in the next sixty days Winehaven would have in cold storage about 3,000,000 gallons of grape juice.

## Condition of J. N. Hartnett Is Improving

At midnight Dr. Charles Dukes, the attending physician told a representative of the Record-Herald, that he had strong hopes that Councilman J. N. Hartnett had passed the crisis and the indications were that he would pull through.

Dr. Dukes stated that the patient had had a good day, had suffered no pain, and had no vomiting spells.

## OFFICERS OF P.T.A EAST SIDE ARE SELECTED

A new Parents Teachers association was formed yesterday afternoon at a meeting held yesterday afternoon at the auditorium of the rGant school, when the mothers of the eastside got together. The association starts off with 24 members.

Mrs. A. S. Marston of Berkeley, the organizer and Mrs. P. Stratton and Mrs. F. P. Butterfield of the some city were present and assisted the ladies in the work of organization.

The next meeting of the club will be held on the second Wednesday in October.

The officers elected for the ensuing year are:

President, Mrs. K. A. Cole, vice president, Mrs. Fred Harvey, secretary, Mrs. J. Waldorf, treasurer, Ms. Dana Spencer, historian, Lena Ebernecker and auditor, Mrs. M. Kinnear.

Mrs. J. F. Rogers was elected as the delegate of the club to attend the district conventions of the ossociation that are held in Berkeley.

## Country Club Has Membership Three Hundred

The Berkeley Country Club, which is constructing a championship golf course east of Macdonald avenue, has a membership of 303, although it is not expected that playing can begin before December or aJnuary. Robert Hunter, secretary of the club, said that such a favorable condition is unprecedented in the history of golfing. He predicted that the club will have a waiting list before a game is played on the course. At the beginning the fee was fixed at $300, but this has been increased to $400, to take effect after Friday, the 17th inst. A number of Richmond men are members of the club.

## U. S. SENATOR PHELAN TO DELIVER ADDRESS TO CITIZENS TONIGHT

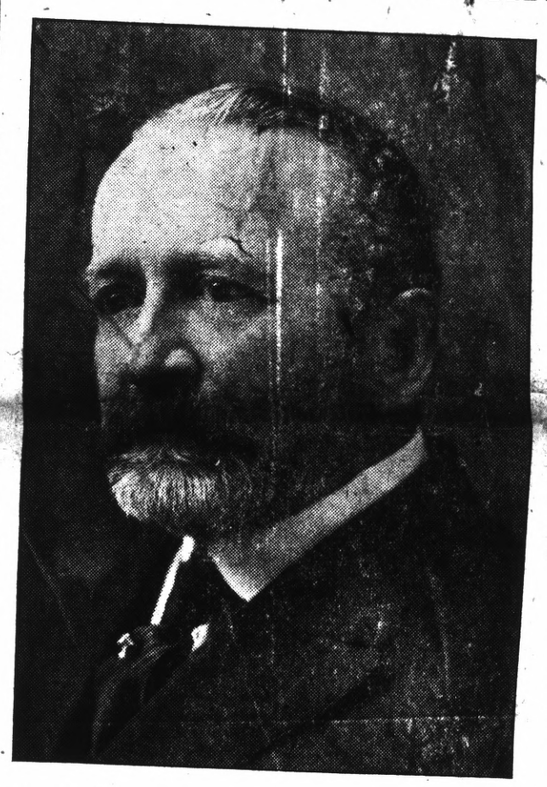

At the Lincoln auditorium this evening there will be a mass meeting at which United States Senator James D. Phelan will address the citions of Richmond. The chairman of the meeting will be A. C. Lang ,and there will be a number of vice presidents named today.

A committee, consisting of E. J. Crandall, W. L. Ballenger, Justice of the Peace John Roth, T. S. Walker and A. C. Lang will meet the distinguished visitor at the county line and escort him to this city.

The meeting will be called to order at 8 o'clock. It is expected there will be a large crowd present, and the senator is a very pleasing speaker. A portion of his address will deal with the Japanese problem. Mr. Phelan has been the leader in the fight against the invasion of the Japs.

## Postoffice Over the Top

One of the best pieces of information given out at the weekly forum luncheon of the Chamber of oCmmerce held yesterday noon at Martins grill, was to the effect that the sale of stamps had increased to such an extent, that this postoffice had passed the required limit, and in the future would go into the first class.

It is very likely now, that action can be secured by the government that will insure the erection of a proper public building in this city. The present quarters of the postoffice are outgrown.

The increase in the sale of stamps came as a result of the appeal made by the Chamber of Commerce ,that they make their purchases at the local office.

Mrs. Marie Ogborn, the assistant secretary of the organization told of her trip to Sacramento and attending the state convention of secretaries.

The chairman of the meeting was C. C. Kratzer.

### JOURNALISTIC JAZ
By P. J. R.

Chicago drinks Lake Michigan but prefers Budweiser or Schlitz.

A man sweats two pounds a day, but candidates and politicians beat that.

Buddah's tooth is sacred, but it can't eat anything.

A monkey is a god in India. Gold is god in many places.

There are 12,000,000 negroes in the U. S. which is enough withou: Japs.

In 1872 Susan B. Anthony was arrested for voting.

Price of asbestos going up. And a lot of us are ging to need it, too.

Knights of the Garter are scarce So are garters.

An elephant drinks 30 gallons of water at once. Many men are afraid of it.

San Francisco leads on telephones, yet talk is not cheap there.

The Chinese cut their ques but still wear shirts outside their pants.

A downward revision of middlemen is needed more than of tariff.

Bootleggers know that a man who drinks will drink anything.

## REBEKAHS OF COUNTY TO MEET AT PITTSBURG

Today from 1 to 3 in the afternoon, a district meeting of the Rebekahs of Contra Costa county will be held in Masonic hall at Pittsburg.

Grand President Stella M. Merrick and several other grand officers will be present.

At the meeting of the local Rebekah lodge the grand president will be present in an official capacity. The members of the lodge are making preparations for these two events and it is expected there will be a full attendance of the members.

Many of the Richmond Rebekahs plan to attend the meeting.

## Club endelssohn To Hold Meeting At Seaton Home

This afternoon at the home of Mrs. J. C. Eaton at 322 Washington avenue there will be a meeting of the club Mendelsshon. Mrs. W. E. Benson has arranged the program of the music of the French and Spanish colonists, which will be as follows:

Songs of the French Canadians, Mesdames Odell and Stidham.

"The Voyageur Song," an old French dance song still retained by these people, Mrs. Paul Dunlap.

rench MusicF of Native Louisiana, Mrs. P. C. Campbell.

A comparison of the different versions of the folk songs found in Canada, Louisiana and France, Mrs. R. G. Lee.

## NEW MOTOR BUS LINE TO BRING IN PRODUCTS

Stages will run between Richmond and Sonoma county towns, with a terminal at Sebastopol, it has been decided by the State Railroad Commission, thus terminating heated jangling over the question.

When the firm of Boyle and Grant wanted to run the stages to San Francisco the petition was denied. Their subsequent petition found support of merchants and business men. The 117 set up that round about routes from Eastbay points made it difficult to ship perishable goods to Sonoma county.

The chief opponents of the line were the Northwestern railway, the Petaluma and Santa Rosa railway: the Sebastopol Commercial Club and a group of taxpayers, who set up that staging would damage the roads. A number of organizations and firms, including a Sebastopol bank, egg dealers of Petaluma, apple and berry growers and others opposed the line. They took up the cry of the railroads that diversion of traffic would weaken the roads' ability to give service.

The commission thought there was ample room for both services and ends of justice for the Eastbay shippers are to be served.

The wedding of Joseph Michaels of this city and Miss Edith Grolitzer of Fresno will take place in a short time.

Friday night at the Richmond clubhouse the Civic Center club will give a whist party.

The banks of the city have subscribed to $45,000 of the school bonds recently authoried by the vote of the people.

## Harbor Improvements Will Bring Many Vessels Here

OAKLAND, Sept. 15.—Oakland has officially been designated as a port of call by the Atlantic, Gulf & Pacific Steamship lines. Vessels of the concern will dock at the Parr terminal on the western water front and will call at Philadelphia, Mobile, Los Angeles and San Francisco.

The first steamer of the line to land here will be the Cape Romain, due about October 4 with a general cargo from the Atlantic Coast.

The foregoing from a San Francisco evening paper aroused the interest of citiens here today and caused them to use still more vim in campaigning for the harbor bonds.

"The Cape Romaine,'" Said Harobr Manager Jockson H. Mizner to the Record-Herald, "was to have berthed in Richmond harbor, but because of inadequate facilities she cannot make use of Wharf No. 1. She is a vessel of 7730 tons.

"As soon as adequate facilities are provided the steamships of the Atlantic, Gulf and Pacific line will make the Richmond harbor their terminals as stated. They will add a big tonnage to Richmond's commerce."

The Harbor Manager's records show that during the last fifteen months freight to the value of $12,000,000 has passed through Wharf No. 1.


**Dollars and "Sense"**

Your money is not idle a minute in our hands.

We watch it—keep it working night and day.

It increases rapidly.

Why not start the ball rolling now? One dollar will do it.

Then what you add from time to time, with the interest, will soon grow to a very handsome amount.

Call today and begin your financial prosperity. We pay four per cent interest compounded semi-annually.

THE MECHANICS BANK

Macdonald Ave. at Eighth St. "At the Sign of the Clock"

Did It Ever Strike You

The fear of old age never worries the man who has prudently invested a fair share of the fruits of his labor, during the efficient period of his earning career, in a savings account?

BANK OF RICHMOND

POINT RICHMOND

NEVER IN DOUBT

Depositors of the First National Bank and ichmond Savings Bank, are never in doubt about the safety of their deposits — they know that they are secure and steadily growing, aided by the interest we add to them.

Why not start a fund with us now? Four per cent interest paid.

FIRST NATIONAL BANK

MEMBER FEDERAL RESERVE SYSTEM

RICHMOND SAVINGS BANK

(SAVINGS)

SIXTH AND MAC DONALD

SUBSCRIPTION RATES

1 year .....$6.00
6 months .....$3.00
1 month, by carrier.....50c
..Single Copies, Five Cents..

2

Richmond Record-Herald

A Consolidation of the Record-Herald
And RichmondNews
Published every Morning, except Mondays and Holidays, by the
RECORD-HERALD COMPANY

1030 Macdonald Avenue Telephone Richmond 70
G. E. MILNES .....President and Manager
GROVER E. MILNES..... Business Manager

Entered at the Postoffice at Richmond, Cal., as Second-Class matter.

OFFICIAL PAPER CITY OF RICHMOND

## *THINKOGRAPHS* by F. J. HULANISKI

### FRICASSEED FANATICISM

So-called and alleged "weekly rest day" bills are already sticking their heads up out of the political grass in a number of states, and will blossom at the next session of various legislatures. Like the mule or the molatto they are proof positive of idolatry, being a cross between a pecan-headed politician and fanatical freak.

In the first place such a law is a lie on the face of it, for it is not a weekly rest day but a Sunday closing law, pure and simple, especially simple. We are in favor of a weekly rest day, and think Sunday the best day for it, and favor everything in a business way closing on that day, as far as that is concerned, but are not in favor of any law enofrcing anything of the kind, for it would be unconstitutional, un-American, a restriction upon the God-given liberty of every man, and an autocracy on the part of the State.

Any law-abiding citizen who attends to his own business, supports his family and pays his just debts has a right to rest as many days a week as he can afford and wants to, pick out the particular days for himself, and work any other day, or all days, as may best suit his convenience and pleasure, and he does not need a jaundiced-eyed fanatic or zeenut-headed politician to tell him anything about it whatever. The State has no more right to pick out a day of rest for its citizens than it has to pick out certain days or nights and say he shall toil instead of sleeping. It has just as much right to say when a man shall go to bed and when he shall get up as to say when he shall work and when he shall rest. It is aimed at places of amusement ,theatres, ball games and similar things, but is also favored by certain crafts, like barbers who cannot agree among themselves, and seek a law to force others to think and do as they do, but it has no more right to close any such place than it would have to close down every big industry, stop Sunday issues of the newspapers, stop trains from running and paralyze the mail, express and telegraph.

As far as this scribe is concerned he proposes to work as much or as little as he choose and rest as often as he is lucky enough to get the chance, mollycoddles and political peewees to the contrary notwithstanding.

If the State can control the private acts of a citizen and the use of his time on Sunday, it can do it on any day, or every day, deprive him of the right of contract for his labor or the privilege of using it to his own or other advantage, thus reducing him to a state of peonage to the state.

Such regulation by law would be class legislation from A to Z and as rank a patchwork of freak folderroll as was ever hatched in the morbid imagination of a disordered mind. If it was placed on the ballot and submitted to a vote of the people ninety per cent of them would vote against it. Such Puritan puerility can never be anything else but a wabble-pated, club-footed, politico-religious monstrocity, conceived in iniquity, sired by freaks and damed by everybody with the sense of a shrimp.

We thoroughly believe in the proper observance of the Sabbath, and know that a day a week is necessary for rest and recreation, and think Sunday the best day for it, and all that. The Sabbath day should be kept holy, according to holy writ, but if the Seventh Day Adventists, for instance, believe Saturday is the Sabbath, no law can change their belief. No law can change anybody's religious creed or convictions, and no law should seek to. And to say that is wrong or wicked for us to write these editorials on Sunday, yet insist that trains be run and gasoline be made and supplied to joyriders, is a rank hypocrisy, born of stupidity and deserving of nothing but a swift kick. And that is what it will get, unless legislators are as silly and stupid as some people believe them to be.

We do not care particularly where heaven is, just so the angels do not play jaz music on their harps.

---

Investigating committees will not learn the truth from campaign committees as to finances and their sources unless they bore a hole in 'em with an auger and then tamp the hole full of blasting powder.

---

Half a ton of diamonds is said to now be worth $65,000,000. We print this information to prevent such of our readers who contemplate the purchase of half a ton from being profiteered upon.

---

Several San Franciscans want a psychic as well as a civic center. San Francisco's psychic center is in its stomach.

---

Before prohibition growers got $18 a ton for their wine grapes. Now they are largely used for sugar, syrup and juices and bring better than $100 a ton. Another slam at the booze industry. And the growers were the ones who wailed so loudly that they were going to be put out of business and entirely ruined.

---

Over 20,000 campaign orators are now oiling up their talk valves and being turned loose upon an unprotected public. Ah, well, we went through the "flu" and survived ,and maybe we can stand this, also.

---

In the South revival meetings are breaking up illicit moonshine stills. Fine! That is an instance of the Lord invading the very precincts of the devil.

---

David Star Jordan says love and common sense in choosing a wife will improve the stock. Love and common sense? Ah, whatchugivin' us?

---

The world had better apply conscription to the plow and draft a lot of lazy wallopers to the plow instead of the cannon. Producers of food are needed more than soldiers are, ten to one.

---

Statistics show the average life of a city bred man is 43 years. It's a wonder they last that long, and too bad that some of 'em do.

---

The consensus of opinion as to Governor Cox's ideas of prohibition seems to be that while he would enforce the law in any event, he is not either wet enough to mildew or dry enough to blow away.

---

One collossal liar says while on a recent airship journey the plane cut through the milky way and they got all mussed up with whipped cream from the propellers.

---

We wonder now how it ever could have been that human slavery was recognized by our people and our government. In a few more years we will wonder how it ever could have been that the right of franchise was given any ignorant man yet denied to intelligent women.

---

It is all right that liquors, cigars and luxuries should be taxed to pay the expense of government. If you do not like the tax all you have to do is cut out the luxury. Water is a healthful and beneficial beverage; a corncob pipe makes a good smoke, and diamonds are good for nothing except to cut glass.

### THIRTY SIX TEACHERS GRANTED CERTIFICATES BY BOARD OF EDUCATION

Thirty-six certificates have been issued by the county Board of Education to elementary and high school teachers. The list is a follows:

Elementary—N. Blanche Wilson, Gertrude E. Engle, Mrs. Josephine G. Hay, Jennie W. Cooper, Edith. I. Harris, Edith M. Gaskill, L. Henrietta Solomon, Mrs. Vanna B. Chance, Marie J. atOpens, Vera M. Hansen, Henry L. Harris, Myrtle L. Peru, Selina L. Hardesty, August Hendricks, Muriel H. Burness, Edith Morse, Mary E. Gilespie, Ivan W. Hill, Adele Zevkendorf, Hazel Eddy , Fautina M. Raffetto, Grace Atkeson , Anna Lowrie, Mrs. rGace L. Kendall, Ruth Mardon, Mollie E. Vaughn, Dorothy M. Ellerhorst, Jane G. Penny.

High School—Eugenia P. Hawkins, Lillian Lockwood, Gertrude B. Lockwood, Edna A. Beatty, Charles E. Holen, Ruth E. Goodsell, Mabelle S. Eager, Mabel A. B. Johnston.

### CITY WINS IN SUIT BROUGHT BY MISS STEGE

A motion for a new trial in the suit of Edith Stege against the City of Richmond in a quiet title suit over property in that city has been denied by Judge A. B. McKenzie.

At the time the suit was tried the court found for the defendant in the action and as a result of the denial of the new trial, it is understood, an appeal is to be taken.

### RODEO LAND CHANGES HANDS

Deeds conveying to the Union Petroleum Company 15 acres of waterfront land at Rodeo, have been placed on record. The transfer was made by the National Oil Refining Company. The consideration is given as $21,000.

Take a Kodak With You

Our stores are the recognized headquarters for everything in the Kodak line, including development of the pictures.
And speaking of vacations, the man will want some cigars and tobaccos and the lady a couple of boxes of candy, and in both these lines we shine, with best qualities made.

LA MOINE DRUG CO.

SIXTH & MACDONALD (TWO STORES) NINTH & MACDONALD
PHONES 15 and 1477 PHONES 18 and 1097

# COX FOISTS FALSE SPECTER TO FORE IN CAMPAIGN TALK

## No One Will Be Deceived by Democratic Attempt to Use Great President's Name.

## THE PEOPLE KNEW ROOSEVELT

## Death of Foremost American Has Not Dimmed His Deeds in the Minds of Patriots.

By William Hoster

May one who was more or less intimately associated with Theodore Roosevelt in the last fifteen years of his life say a word in regard to the developing tendencies of the pending presidential campaign?

Governor James M. Cox, the Democratic candidate, with increasing frequency is using the name of Colonel Roosevelt in his speeches, as of one from whom the Governor has derived his inspiration for this momentous campaign, and whose support of Mr. Cox's so-called policies would be forthcoming were Roosevelt alive. At least, Governor Cox is at pains to make it appear that it is into his hands that the torch borne by Colonel Roosevelt was entrusted when the latter passed on.

Addressing the Ohio Democratic State Convention at Columbus on August 17th, among other things Governor Cox said:

"Need I remind you that it was in this State that Theodore Roosevelt, that great American, made his speech proclaiming his creed, not that the judges alone should be recalled, but that the judicial procedure itself should be subject to recall."

**Acknowledged Error.**

First and foremost, no man who knew, Theodore Roosevelt well, and was proud to follow his leadership, needs to be told that he lived to realize he error of that specific doctrine which Governor Cox now drags from the political limbo of dead things.

But aside from this, the one outstanding note in Roosevelt's great career was his uncompromising, tried and true Americanism. He was an American above and beyond everything else. His Americanism arose above all party considerations. He was jealous of his country's honor, proud of its traditions, zealous in the maintenance of its integrity and independence. He labored incessantly to promote that national unity which he believed to be one of the safeguards of the Republic; and his faith in Washington's Farewell Address and in the Monroe Doctrine was such that he regarded strict adherence to the injunctions of both as the two great bulwarks of our national existence. If it were necessary to prove these assertions, columns could be quoted from his writings and speeches in support thereof. But one has only to mention the name of Theodore Roosevelt to bring before the mind a picture of a United States strong, self-reliant and independent.

**Roosevelt's Position Clear.**

One does not have to ponder long to reach a conclusion, therefore, where Roosevelt would stand if happily he were among us today. The man who in 1916 avowed that the supreme national need was the overthrow of Wilsonism and all that Wilsonism represents would have a mighty well-defined position in the fighting today if he were with us, and he would not be ranged on the side of Governor Cox.

The man who, though age was creeping upon him, demanded as his right that he be sent across to face with the two hundred thousand men that clamored to accompany him, the German menace; and who grimly laid down the plea that by his end on the field of battle the drooping morale of the entente forces might be revived, though the death of a former President of the United States would have had little in common with a candidate whose newspapers proclaimed sixteen months after the sinking of the Lusitania, that "The German U-boats have committed no crime against us."

Remember in what stirring words Roosevelt denounced the Lusitania sinking, and how, throughout all that drab period of American neutrality, his powerful voice rang through the land awakening the patriotism of our people to the culmination in April, 1917, when even Mr. Wilson finally was compelled to face the inevitable.

There is no law against Governor Cox's use of Colonel Roosevelt's name. Nor is there any law on the statute books providing for the crimes which are committed in the name of progressiveness for which Colonel Roosevelt stood. There are Napoleons of finance, of wheat, of oil and of industry, but there was only one Napoleon. There are Jimmies and Eddies and Harries, but there was only one Teddy.

In the campaign upon which we have entered, the name of Roosevelt will be invoked many times in many places in behalf of many things. But few in all the great army of those who followed Roosevelt will be deceived. They know above all other things that the safety and integrity of the United States lay closest to Theodore Roosevelt's heart, and with them his doctrine of stalwart Americanism will prevail against any preachment of progressiveism which seeks to lure them from the path of patriotic duty.

All the home news and excellent telegraphic news reports found in the Record-Herald.

### NOTICE OF CHANGE OF GRADE

NOTICE IS HEREBY GIVEN, That the Council of the City of Richmond, on the 7th day of September, 1920, passed and adopted Resolution of Intention Number 380, declaring its intention to change and establish certain curb grades on Bay View Avenue in the City of Richmond, County of Contra Costa, State of California, said Resolution being substantially as follows:

"That all Curb grades heretofore established on said Bay View Avenue, [illegible] the southwesterly line of San Pablo Avenue and the westerly line of Fifty-firth Street be abandonded."

"That curb grades be established as follows:"

"On the northerly side of said Bay View Avenue:"

"At the westerly side of Fifty-fifth Street, at an elevation of 48.5 feet; at the easterly side of Fifty-fifth Street, at an elevation of 48.0 feet; at a point 100 feet easterly from the easterly line of Fifty-fifth Street, at an elevation of 46.5 feet; at a point 240 feet easterly from the easterly line of Fifty-fifth Street, at an elevation of 47.2 feet; at a point 450 feet easterly from the easterly line of Fifty-fifth Street, at an elevation of 50.8 feet; at the westerly side of Fifty-seventh Street, at an elevation of 57.0 feet; at the easterly side of Fifty-seventh Street, at an elevation of 59.0 feet; at a point 150 feet easterly from the easterly line of Fifty-seventh Street, at an elevation of 69.0 feet; at a point 300 feet easterly from the easterly line of Fifty-seventh Street, at an elevation of 70.0 feet; at a point 400 feet easterly from the easterly line of Fifty-seventh Street, at an elevation of 69.0 feet; at a point 600 feet easterly from the easterly line of Fifty-seventh Street, at an elevation of 65.8 feet; at a point 661 feet easterly from the easterly line of Fifty-seventh Street, at an elevation of 64.8 feet, and at the southwesterly side of San Pablo Avenue, at an elevation of 66.8 feet."

"On the southerly side of said Bay View Avenue."

"At the westerly side of Fifty-fifth Street, at an elevation of 49.5 feet; at the easterly side of Fifty-fifth Street, at an elevation of 48.5 feet; at a point 100 feet easterly from the easterly line of Fifty-fifth Street, at an elevation of 47.0 feet; at the westerly side of Fifty-sixth Street, at an elevation of 47.4 feet; at the easterly side of Fifty-sixth Street, at an elevation of 48.0 feet; at a point 160 feet easterly from the easterly line of Fifty-sixth Street, at an elevation of 51.0 feet; at the westerly side of Fifty-seventh Street, at an elevation of 54.2 feet; at the easterly side of Fifty-seventh Street, at an elevation of 56.2 feet; at a point 20 feet easterly from the easterly line of Fifty-seventn Street, at an elevation of 57.0 feet; at a point 70 feet easterly from the easterly line of Fifty-seventh Street, at an elevation of 61.0 feet; at a point 220 feet easterly from the easterly line of Fifty-seventh Street, at an elevation of 73.0 feet; at the westerly side of Fifty-eighth Street, at an elevation of 73.8 feet; at the easterly side of Fifty-eighth Street, at an elevation of 75.8 feet; at a point 30 feet easterly from the easterly line of Fifty-eighth Street, at an elevation of 77.0 feet; at a point 80 feet easterly from the easterly line of Fifty-eighth Street, at an elevation of 77.5 feet; at a point 130 feet easterly from the easterly line of Fifty-eighth Street, at an elevation of 77.0 feet; at the westerly side of Fifty-ninth Street, at an elevation of 72.6 feet; at the easterly side of Fifty-ninth Street, at an elevation of 70.6 feet; at a point 90 feet easterly from the easterly line of Fifty-ninth Street, at an elevation of 67.0 feet; at a point 151 feet easterly from the easterly line of Fifty-ninth Street, at an elevation of 65.1 feet, and at the southwesterly side of San Pablo Avenue, at an elevation of 66.8 feet."

"On the northerly line of the Center Parkway in said Bay View Avenue, at points measured from the direct extension southerly of the easterly line of Fifty-seventh Street, as follows:"

"At said easerly line of Fifty-seventh Street, at an elevation of 68.3 feet; at a point 150 feet easterly from said easterly line of Fifty-seventh Street, at an elevation of 69.3 feet; at a point 300 feet easterly from said easterly line of Fifty-seventh Street, at an elevation of 70.3 feet; at a point 400 feet easterly from said easterly line of Fifty-seventh Street, at an elevation of 69.3 feet, and at a point 600 feet easterly from said easterly line of Fifty-seventh Street, at an elevation of 66.1 feet."

"On the southerly line of the Center Parkway in said Bay View Avenue, at points measured from the direct extension northerly of the easterly lines of Fiftyseventh, Fifty-eighth and Fifty-ninth Streets, as follows:"

"At a point 70 feet easterly from the said easterly line of Fifty-seventh Street, at an elevation of 61.0 feet; at a point 220 feet easterly from said easterly line of Fifty-seventh Street, at an elevation of 73..8 feet; at a point 30 feet easterly from said easterly line of Fifty-eighth Street, at an elevation of 77.0 feet; at a point 80 feet easterly from said easterly line of Fifty-eighth Street, at an elevation of 77.5 feet; at a point 130 feet easterly from said easterly line of Fifty-eighth Street, at an elevation of 77.0 feet, and at a point 90 feet easterly from said easterly line of Fifty-ninth Street, at an elevation of 67.6 feet."

"The grades proposed to be changed or abandoned in this resolution of intention are those established by Ordinance No 300 of the City of Richmond, as shown on map entitled "Grade Map No. 34" being a part of Ordinance No. 300, to which reference is hereby made."

"The curb grades between any grade point established herein and the next nearest grade point on the same side of the same street, whether established hereunder or by any other ordinance or resolution now in effect, shall be a uniform grade between such points."

"All elevations given herein are in feet above the City Base, as established in Ordinance No. 42 of the City of Richmond."

"The map entitled "Grade Map No. 111" dated August 18, 1920, is hereby made a part of this resolution, and all subject matter thereon is incorporated herein."

Reference is hereby made to said Resolution of Intention Number 380, now on file in the office of the Clerk of the City of Richmond, for further particulars.

Richmond, California, September 11, 1920.

H. D. CHAPMAN,
Superintendent of Streets of the City of Richmond.

Publish Sept. 12-14-15-16-17-18.

THE STAFF OF LIFE

that has no weak spots in it. VERRY BEST BAKING CO.'S Bread is chockful of goodness from crust to center. Better bread is not, adn cannot be made. We use the finest flour, mix the dough, bake it and handle it under the cleanest and most sanitary conditions, furnishing a food product thoroughly nutritious, of most luscious and delightful flavor.

Verry Best Baking Co.

Twenty-third and Macdonald Avenue, Richmond

For Cooking and Heating
USE
GAS
IT
COSTS LESS
See the new modern time and labor saving gas appliances
AT YOUR DEALERS

Pacific Gas and Electric Co.
719 Macdonald Avenue. Telephone 531

PRINTING

WE PRINT EVERYTHING REQUIRED BY THE MODERN COMMERCIAL HOUSE

TALK TO US, AND OUR PRINTING WILL TALK FOR YOU.

RECORD-HERALD

ALL THE NEWS IN THE RECORD HERALD

# McCauley Able to be About After His Accident Monday

Hugh McCauley, who miraculously escaped death Monday night when the automobile in which he was riding was struck by a Santa Fe train at the Eighth street crossing and was thrown to the ground and landed in a ditch, was around yesterday receiving the congratulations of his friends.

McCauley received injuries to his back, and his left hand. It took twenty one stitches to sew up the wounds. He says that every night now he wakes up with a start, thinking an engine is about to strike him, and jumps about two feet in the air.

In speaking of the accident McCauley says the crossing is a bad one, but one the night in question there was no light burning on the wig wag, neither did he hear any bell ringing.

# "The Heart of a Child" at the Theater Today

While Nazimova was at work on her latest screen production, "The Heart of a Child," Charles Bryant's adaptation of the novel by Frank Danby, the brilliant Metro star received an application for a position in her company from a man to whom she hands the palm as the most versatile performer in the world. "The Heart of a Child" shows at the Richmond Theatre today.

The writer of the epistle, according to his own appraisal of his accomplishments, could double in "close-ups" for a chameleon.

Here is the letter:

"I, Elmer G. Gilmor, do hereby apply as a man for small parts with your company. I am know Ammiture.. I have three years Experience such as Barker, ticket agent, black face & Irish. I have up to date Swede & Irish Jokes and can go through commic stage steps and can repair costimes scenery and can Manafacter Mecanical scenery.

"I also say that I garrantee good satisfaction all through and would mention that I can make up for Commic black face and amm all a round athletic can do head and hand springs, shoulder springs & front knocks. I enclose a letter head for which you with for the time I been out until three weeks ago. We had bad luck at blandon hall.

"We burnt out.

"I lost five costimes to day Only own 1 black wig & 1 Swede outfit which i had not with the company. Had I taken them along they might be gone. I have been getting $12.00 per week, but would work for less. I assure you we get know fall out. I also say I can get for you a young emotion woman who will work cheap for you and would say she is a moral Girl and banjo player at that and she can sing Commic.

I remain yours in Honesty Indistry & sobreity.

"Mr. Elmer E. Gilmore."

# New Acid Plant At Stege Ready For Operation

The new sulphuric acid plant of the Stauffer chemical company at Stege will be ready for operation next week. About $600,000 has been invested in the new unit, and there is $102.000 worth of platinum tubes used in the manufacture of the acid.

Three large brick buildings make up the new unit. They are connected up with a system of iron pipes and tubes for the carrying of the acid gas from one building to another. In the first building the sulphur is heated and made into gas, which is carried as a colorless gas through a cooling system and under pressure to the condensing houe, where by what is known as the contact method it is transformed into a liquid acid.

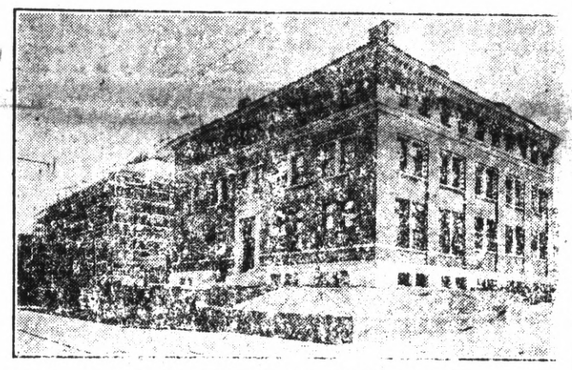

(Courtesy Richmond Industrial Commission)

**Standard Oil Company's new laboratory and office buildings in Richmond. The laboratory is the completed structure. The two buildings, being of the finest construction and with equipment that represents everything modern and the most complete efficiency are said to represent an investment of $750,000. The office structure will house all the departments of the work, providing commodious quarters for the executive heads and their clerical forces.**


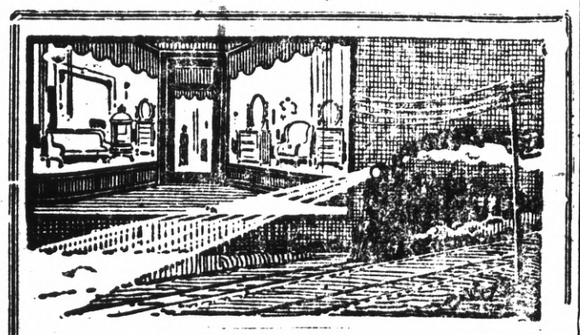

Have you ever watched the headlight of a locomotive, piercing night's blackness with a shaft of snow-white brilliance?

Then you have known the silent, unconscious appeal of light.

**Modern Concealed Window Lighting**

exerts the same quiet, undeniable entreaty to every pedestrian who passes your store after dark. Unconsciously he looks and pauses—unconsciously he recalls the brightness of your window and its cheerful, up-to-the-minute appearance. Bright windows make friends and customers. Light up now.

**WESTERN STATES GAS & ELECTRIC CO.**


# Petitions for Rural Routes Are Circulated

Much of the mail of the outlying districts of Richmond now goes to Berkeley and then comes back to this city by way of the rural routes starting from the university town. The Chamber of Commerce believes that this roundabout way of handling the mail should be done away with and Secretary W. J. Wallace has had petitions prepared which are being circulated asking the postoffice department to establish several additional rural routes staritng from Richmond postoffice, and have the mail for this section cared for in that manner.

The people of the Stege district complain bitterly about the poor service they receive from the Berkeley division.

## ART COURSE IS PLANNED BY U. C.

W. S. O'Connor, has been secured by the University of California Extension Division to conduct its art classes.

The course in art advertising has been planned by O'Connor to take the student through an entire campaign from designing the trade mark to billboard advertising. Intermediate steps will include cartoon, newspaper art and designs for trade journals in a course of fifteen lessons.

VEACH

**HITTING 'EM OUT—Bob Veach has taken his place as the Tigers leading clouter. He is hitting the ball harder than Ty Cobb.**

WALLACE F. JOHNSON

# Expenses of the State This Year Will Be 9 Million

State Treasurer Friend W. Richardson in a statement said that the state expenditures for September would exceed $9,000,000.

"The state is now paying an automobile apportionment of $2,000,000 to the counties," said Richardson, "and within a few days $5,000,000 will be paid to the counties for apportionment among the school districts. These two large amounts, with other payments, will run the total for the month up to $9,000,000 or $110,000,000.

"While the state is rich in resources and its income is large, still there is need for strict economy in every state department."

**Our Want Ads Light the Way to Greater Results —Try one to-day**

**BOYS**

**Want to make Some Money**

It's easy, just hustle around and gather up some

**Nice Clean RAGS**

and bring them to The Record-Herald office and we will pay you.

**5c a Pound**

for them

Ask your mother for some rags and then call on the neighbors. They will be glad to help you earn some spending money by giving you their old rags.

**Buy Your Coal Now!**

RICHMOND-STEGE COAL, FUEL & DRAYAGE CO.

1050 LAUREL AVE., STEGE PHONE RICHMOND 618

An all-refinery gasoline with a continuous chain of boiling points.

**Tonight - - Tonight**

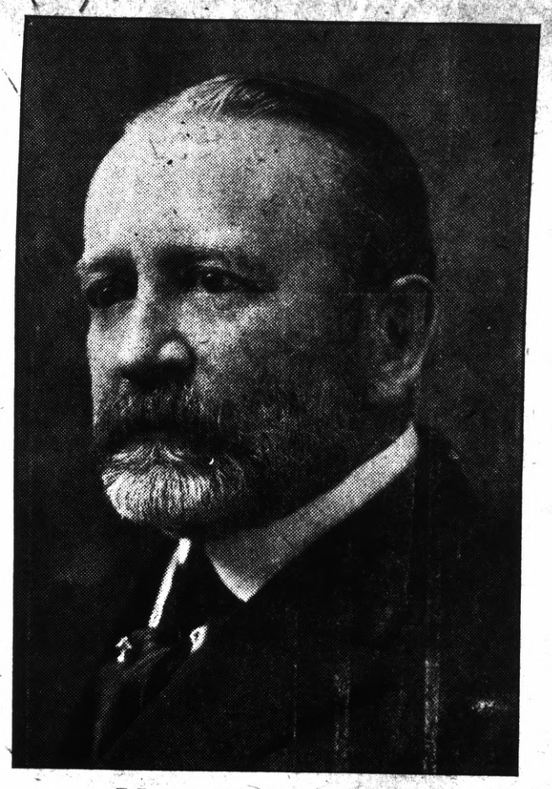

U. S. SENATOR

**JAMES D. PHELAN**

will address the people of Richmond on the live issues of the day at

**Lincoln Auditorium**

**TONIGHT—TONIGHT**

**Senator Phelan is an Eloquent Speaker**
**He has a Message of Grave CONCERN**
**For our People**

# Factories of City Employ 15,000--Pay Roll $15,000,000

The following industries of Richmond producing staple commercial output for all the markets of the world, employ an approximated 15,000 men and women, and have an annual pay roll of $15,000,000. This statement is fully qualified as showing Richmond to be the fastest growing industrial center of the Pacific Coast.

Standard Oil Company, (5300 employes with a payroll of $1,000,000 monthly according to bank reports in pay day clearances.

Artic Cold Storage Company.

California Cap Works, manufacturing all kinds of explosives.

California Wine Association, Largest on the Pacific Coast.

Captitol Art Metal Works.

Certainteed Products Corporation, Manufacturing for all trades.

Central Brick Company.

Coast Fire Brick Company.

Enterprise Foundry.

Fresno Cooperage Co.

Giant Powder Company.

Heally-Tibbets Company, Concrete and crushed rock.

Hutchinson Quarry Company.

Irwin & Lewis Lumber Company.

Metals Atomizer Company.

Metropolitan Match Company.

Pacific Porcelain Products Company.

Pacific Sanitary Manufacturing Co.

Pacific Vegetable Oil and Lead Co.

Pullman Car Shops. Only shops west of St. Louis.

Richmond Marble Works.

Richmond Pressed Brick Company.

San Francisco Quarry Company.

San Francisco Sulphur Company.

Santa FeRailway Shops and division terminal.

Stauffer Chemical Works, (Manufacturing 27 commercial products.)

E. K. Tilden Planing Mills.

San Pablo Planing Mills.

Visayan Cocoanut Oil Co.

Western Carbon Company.

Western Pipe & Steel Works.

Western States Porcelain Ware plant.

Blake Bros. Crushed Rock Quarry.

Bates, Borland & Ayer Crushed Rock Quarry.

Pacific Carbon Manufacturing Co.

Richmond Chemical Co., Dry colors for paints.

Richmond Feed & Grain Co.

Union Super-Phosphate Co.

Wheeler, Reynolds & Stopher, Carbon By-sulphide.

## 105 Dozen a Day Number Doughnuts Commuters Eat

The consumption of doughnuts on the Key Route ferry boats has increased from thirty-five dozen a day to 105 dozen a day, according to a statement issued by W. R. Walberger, general manager of the San Francisco Oakland Terminal Railways.

The discovery was made by statisticians in the employ of the company who are unable to explain the reason for the large increase. The weekly increase in the consumption of doughnuts by the commuters amounts to 275 per cent.

## WILL VOTE ON MANY AMEMDMENTS

WILL VOTE ETAOIN ETAOINN

Twenty constitutional amendments initiative measures and questions submitted on refrendum petition will be voted on by California at the November elections.

Ten of these are initiative measures, five were submitted through referendum proceedings and five are constitutional amendments. They range in scope from drastic anti-Japanese initiative measure through the gamut of anti-vivisection and anti-viccination measures to uninteresting appearing enactmetns about salaries of justice of the supreme court.

The anti-alien land law will head the list on the ballot. Then follows a prohibition enforcement act which makes into state legislation practically the same program as is contained in the Volstead law. After which comes an increase in salaries for the supreme court justices.

Summarized the measures to be voted upon, in the order in which they will appear on the ballot are:

1—Alien land law. Prohibits aliens not eligible to citizenship holding land through guardianship or corporations. This is an anti-Japanese measure.

2—A prohibition enforcement act. It defines intoxicating liquor as containing over one-half of one per cent alchol; forbids manufacture, possession, receiving, serving, giying or transportation of intoxicants except in some instances for religious ,medicinal and home use; and covers other points of prohibition enforcement. If it is passed state authorities as well as federal can deal with alleged violation of the prohibition laws.

3—Increases salaries of supreme court justices from $8000 to $10,000 annually and of judges of the district court of appeals from $7,000 to $9,000 annually.

4—Increases number of signatures affecting taxation to 25 per cent of the total vote at the last gubernatorial election.

5—Creates a state board of chiropractic examiners.

6—Prohibits compulsory vaccination.

7—Forbids vivisection for any purpose.

8—Regulates the sale of drugs and poisons. It is designed as a blow to the narcotic habit, according to its proponents.

9—Creates a state highway finance board and directs cancellation of $40,000,000 worth of unsold state highway bonds. Calls for the issuance of $40,000,000 worth of six per cent bonds as a substitute.

10—Requires that the next session of the legislature enact all measures necessary for calling a state constitutional convention.

11—Provides for a poll tax on aliens.

12—Levies tax of one to two-tenths mills for each dollar of assessed valuation, the moneyq to be used for financing the University of California.

13—Gives either husband or wife the right to will half of the community property to lineal descendants but not to others without written consent of the other.

14—Regulates appointment of insurance agents.

15—Permits organiaztion of an irrigation district by a majority instead of two-thirds vote of the electorate.

16—Adds kindergartens to the state school system and charges methods of financing public schools.

17—Permits absentee voting.

18—Exempts orphanages from taxation.

## Details of Accident Lacking

Shortly after five o'clock last evening a street car coming from Oakland ran into an Essex automobile at Cutting boulevard. The street car was running very slow at the time and no particular damage was done. The name of the man and woman in the auto could not be learned, and at the time of going to press the street car company had no report of the accident.

There was a report later of a second accident in which a street car struck a man who was rendered unconscious. It was reported that he was taken to a hospital, but calls at all the local institutions, failed to located the injured man, and it is thought he was taken to Berkeley.

## 18th Birthday of Miramar Chapter On Friday Eve

Friday evening at the Masonic hall the eighteenth birthday of Mirmar Chapter, O. E. S. will be celebrated. All expected to attend are requested to bring Peonies with them.

The first part of the evening will be taken up with initiation ceremonies after which a banquet will be served and there will be dancing.

The committee in charge of the affair is composed of Mesdames Horner, Bush, Swartout, Newberry, Axelson, La Cassie, Streeter, Hays, Schroeder and Jennings

1920 CONGRESS ET

The members of the Parent Teachers associations of Richmond and other bodies are making plans to attend the 1921 conclave of Mothers and Parent Teachers to be held in Oakland next May

The California Federation of Mothers has a membership of close to forty thousand mothers and the conventin will bring approximately one thousand delegates, in addition to several thousand visitors to Oakland for the big meeting Mrs. Harry Ewing of San Jose, is president of the organiation.

### U. C. FRENCH AND SHORT STORY WRITING COURSES

Lieutenant Heri Langlard, who served with the United States army as interpreter in France an dwon a high place in the affections of the California soldiers, is to conduct French courses for the extension division of the University of California.

## Bay Point Man Is Held on a Murder Charge

A charge of murder was yesterday placed against Pedro Quinones of Bay Point, who was arrested and lodged in the county jail, following the death of Pedro Castillo at the county hospital Monday morning.

About ten days ago Quinones engaged in a quarrel with a fellow countryman in a pool hall at Bay Point and Castillo, who was a friend of both men, sought to enact the role of peacemaker, it is said. Quinones was armed with a knife and as he swung his arm back to warn Castillo away the knife caught the peacemaker in the stomach. He was rushed to the county hospital and after a few days' treatment was discharged.

Sunday night he returned to the hospital and complained of great pain. He died early in the morning and an autopsy performed today revealed the fact that the knife had punctured the lining of the stomach.

District Atorney A. B. Tinning will attend the coroner's inquest and will endeavor to secure from witnesses a correct version of the trouble and incidents that led to the cutting of Castillo.

## Harbor Workers Will Meet Today At Martin's Grill

An open meeting of the Harbor Bonds Campaign Committee to which all citizens are invited will be held at Martin's Grill, mezzanine floor, at noon today.

The many volunteer workers that have been interviewing voters in the various precincts report a strong enthusiasm for the bonds. The workers find that citizens have made up their minds to go to the polls and that a big vote will be cast.

It is being impressed upon citizens that no one should stay at home on election day but to insure a rousing vote for the bonds everyone should make it a duty to cast a ballot.

Quite a number of persons representing capital in the shipping and industrial line here are visiting Richmond these dayes, beng attracted by the new events here ,and the detrmination to complete the harbor.

## Onetah Council Will Make Trip To Pinole Sept. 17

Onetah Council Degree of Pocahontas will leave Pythian Castle at 7:30 P. M. tomorrow night for a large class adoption at Pinole. Hampton's two large trucks accompanied by several machines will make the trip. Those making the trip will have a good time as the Pocahonta know how.

### HERMAN KOPPEN NOW HAS VICTORY MEDAL

Herman Koppen, of Pinole, received his Victory Meday this week from Washington. The medal is a beautiful gift for heroism from our country and every wearer of this token ought to be proud of being the possessor of one. The battles in which Koppen fought are designated on his medal; they ahe Montdidier-Noven Aisne-Marne, St. Mihiel. Meuse,Argonne and the Defensive Sector.

The Wesley matrons will be entertained this afternoon by Mrs. Ben Banner.

CALL ON HARDING TO PLEDGE THEIR AID—oGvernors of 18 states called on Senator Harding in Marion, Ohio to assure him of their support Two of the eighteen, Gov. Lowden, Ill., and Gov. Sproul of Pa., were candidates for the nomination. Rep. Uncle Joe Cannon of Washington was also present.

## Purchasing Agents North California Will Convene Today

The convention of the Purchasing Agents Association of Northern California in Berkeley today the 16th, will bring together 200 delegates. This association includes representatives of 95 per cent, of the large business concerns of the northern part of the state who exercise a yearly buying force of $750,000 000.

Arrangements for the convention have just been completed by a committee consisting of President D. I. Gray, C. W. Witney and A. H. Silverstone, the day's program including visits to some of the chief manufacturing plants of Berkeley, as guest of the Berkeley Chamber of Commerce and the Berkeley Manufacturing Association during the afternoon and a banquet at the Hotel Whitecotton in the evening at which the delegates to the convention will play the host, inviting for the occasion H. W. McBryde of San Francisco, Mayor Louis Bartlett, Frank H. Thatcher, C. C. Newkirk, Charles D. Heywood, Rufus P. Jennings, Frank L. Naylor, Ira A. Morris, Joseph Gunn, B. F. Lynip, H. W. Force, John B. Keating, Wells Drury, E. Howard Baxter, N. Hovey, W. J. Horstmann and other residents of Berkeley.

St. Edmunds guild will hold a pie sale at Eberharts store Saturday beginning at 10 o'clock in the morning.

ARMY OF OCCUPATION'S FIRST AMERICAN BABY—Mrs. Carl R. Perkins, wife of Captain Carl R. Perkins of Leavenworth, Kansas, U. S Army, and their baby Mary Catherine, who has the distinction of being the first American baby born with the Army of Occupation in Germany

## Clerks of Coast To Gather Here Next November

It is planned to hold a reconvention in Richmond in November of the retail clerks of the Pacific Coast. Seattle, Portland and Tacoma are also expeevted to send delegates.

It is expected that the chief work of the convention will be to make an effort to establish uniform working condition for all the clerks on the Pacific coast. In order to bring this about it is proposed to organize an association of the retail clerks of all the coast cities. It is claimed that the plan of organization being proposed is largely an outgrowth of the San Francisco Bay Federation of clerks, whose efforts for early closing has met with marked success.

EVANGELIST JOHN ELWARD BROWN

Who has been conducting services at the big tabernacle on Nevin avenue, between Eeventh and Eighth streets, for the past three weeks, and whose services will end this week. Rev. Brown has been attracting crowds of 1500 and 2000 nightly. He is a forceful speaker, and the protestant churches feel that he has accomplished a great deal of good during his stay in this city.

DESIGNATED REPUBLICAN CANDIDATE FOR GOVERNOR OF NEW YORK OPENS HEADQUARTERS—Judge Nathan Miller, of Syracuse, and his campaign manager Addison Parker, at the opening of campaign headquarters in the Republican Club, New York City.


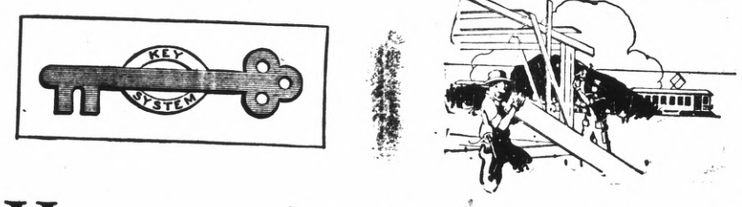


Have you built your house?

Not quite so many trains—a few less routes—a big economy!

But is it?

Of 1877 residential building permits, 1652 were for residences within—

—three blocks of a streetcar line!

That's one effect of transportation on city-building.

Inferior transportation is the ultimate extravagance!

Key System Service cannot be maintained at existing standards for less than cost.

*We have no source of revenue except fares.*

SAN FRANCISCO-OAKLAND TERMINAL RAILWAYS

## Adv, rtising Rates

The following advertising rates went into effect on the Record Herald September 1, 1920.

First insertion per column-inch, 35 cents.

One inch per month, $5.00.

Reading notices: 10 cents per line first insertion; 5 cents subsequent.

Political advertising per column-inch, 50 cents.

CLASSIFIED RATES
Mi..mum Charge, 35 cents

| | |
|---|---|
| 2 times | 2 cents per word |
| 3 times | 3 cents per word |
| 4 times | 4 cents per word |
| 5 times | 5 cents per word |
| 6 times | 6 cents per word |
| 10 times | 9 cents per word |

## FOR SALE

$4750.00—5-room modern bungalow; lot 37 1-2x110; blocks north of Macdonald avenue. Terms, $500 cash balance $40 per month, including interest.

5-room modern bungalow; lot 37 1-2x100; 6 blocks north of Macdonald Ave. Price $3250. Terms, $750 down balance $25 per month, including interest.

E. H. KUEFFER & CO.
715 Macdonald. Phone Rich. 100

OAN YOU ASK MORE FOR YOUR MONEY

5 room cottage, price $2200, $19.. down.

4 room cement bungalow, modern garage, price $2750, $300 down.

Corner store, 7 rooms, garage, $3500, $200 down.

Exchange store and 4 rooms for cottage.

MRS. G. BANDUCCI,
Room 5, Berry Building
6-18-6t

FOR SALE.—Level lot, 25x100, slightly above grade, all street improvements, New Richmond Add. C. S. Dodge, owner, 1327 Leavenworth St., San Francisco. 6-11-6t

OFR SALE—Two modern, 5-room bungalows, 1 1-2 blocks south of Macdonald Avenue, on Second St. Income $45.00 per month. Price $5000. Terms $2200 cash. Will take mortgage back at 6 per cent. E. H. KUEFFER and CO.

FOR SALE —REAL ESTATE

FOR SALE—Good five room house, reasonable, windmill, tank, garage, chicken house, about 600 chickens, sow and heifer. See owner on place on south Seventeenth street near Wright avenue. 6-24-2t

APARTMENT BUNGALOW

$400—Four large sunny rooms, with wall bed, some terms and a rent saver. No. 515 3rd street. Open for inspection from 1 to 3 daily. 3-1-tf

WILL TRADE good residential lots CANARY BIRDS FOR SALE.—Good singers. Apply 676 Fifth St. 6-25-3t


LAKE TAHOE
$17.50—THERE AND BACK
Scenic Daylight Trip
Leave San Francisco ...7:20 a. m.
Leave Oakland .........7:50 a. m.
Arrive Lake Tahoe .....6:00 p. m.
San Francisco-Sacramento Railr'd
"Sacramento Short Line"
PIERCE-ARROW AUTO STAGE
For full information, write or telephone L. H. RODEBAUGH, Traffic Manager, Oakland, Cal. San Francisco Depot: Key Route Ferry. Oakland Depot: 40th and Shafter Avenue.

OURS IS THE ONLY
Ice Cream Parlor
in Richmond that handles a full line of Polar Ice Cream. Six flavors on hand at all times.
We also carry a full line of Gums, Candies, Cigars and Stationery.
Come to our store and sample Polor Ice Cream and you will become a Polar fan.
Don't forget name and number.
CLARK BROS.
ICE CREAM PARLOR
Phone Richmond 907
Store 1010 Macdonald Avenue

The New Gold Mine Restaurant
In Our New Location
509-511 MACDONALD AVENUE
Everything Up to Date
Sanitary Quick Service
Try Us

# CLASSIFIED ADS.

FOR SALE — Six-room modern house, built three years. $3750. Part cash. Call bet. 5 and 6:30 p. m. at 240 S Twentieth Street.

JUST FOR A FEW DAYS

$4500 buys the house located at 433 11th street, I want you to look at this house today, and tomorrow. Ask the people living in that block, if it is ... neighborhood and if they know of a better residential section of Richmond. Lot and half east frontage. Cement basement, lawn and flowers, call me up and I will come with auto, get you and take you thru the house. ..House is vacant. ......

E. J. CRANDALL, 235 Seventh St. Phone 1211.

NAPA COUNTY GRAPES FOR SALE at less than market price. In carload lots or less. Phone or write J. C. Sweet and C., 132 S Main St., Napa, Phone 809-W. 9-12-6t

BANK POSITION—Local bank wants young man for bookkeeping work, preferably High School graduate, no experience needed. Address Box C, Record-Herald. 9-15-2t

FARM WANTED—Wanted to hear from owner of farm or good land for sale. Must be priced right. Write L. Jones, Box 5511, Olney Ill.

FOR EXCHANGE.—Sixty acres at Riverbank, Stanislaus county, Oakdale irrigation district; 10 acres three year old figs; balance in grain; adjoining city limits; price $18,000; want Richmond property. Arthur Walstrum, Modesto, Calif. 4-29-6t

WANTED.—A woman who is competent to do sewing. Apply in person at Black's Cleaning Works at 932 Macdonald avenue. 8-14-tf

WANTED.—$3000 at 6 per cent on flats at 547-49 Sixth street, valued at $6250. A No. 1 security. J. V. Nelson, 2845 Twenty-third avenue, Cal. Phone Fruitvale 2341 J. 6-14-6t

FOR SALE—Two lots, corner of 5th street and Cutting Boulevard, cheap. Apply 152 Harold avenue, San Francisco, Cal. Sept. 1-1mo

FOR RENT—Four room modern cottage ,unfurnished, $22.50 per month Call at East Bay Water company office, 717 Macdonald avenue. 9-15-1t

FOR RENT—Six room bungalow, 620 28th street. Telephone Richmond 401. 9-13-3t

LOST AND FOUND

LOST—Friday Sept. 10., 1920, on road to San Pablo dam, suit case, with name "G. F. Proteau" stamped on strap. Return to 432 Twelfth st. 9-14-4t

FOUND.—Leather wallet of traveling man and account book. Owner can have same by proving property and paying charges of this advertisement. 8-19-tf

FOR SALE.—Lots 26 and 27, Block 8, in Brown-Andrade tract addition to Richmond. For further information address Mrs. Dan B. Keating, Marshfield, Oregon. 9-10-5t

WANTED

WANTED—For rent for use in Richmond, one small concrete mixer, with gasoline engine; also 3,000 board feet second hand lumber. R. W. Littlefield, 357 Twelfth street, Oakland, Cal.; telephone Lakeside 6750. 9-6-3t


MANIS HOTEL
MRS. A. MANIS, Prop.
232 Sixteenth Street
Just completed, everything new, nicely furnished, hot and cold water in every room, baths, rates reasonable.

THESE PAINTERS CARRY LIABILITY INSURANCE
ZEB KNOTT
SHERWIN-WILLIAMS PAINTS STAINS AND VARNISHES
All Grades of Wall Paper
Painting and Paper-Hanging
819 North Seventh street.
All Work Guaranteed

Do you know the coal situation? It pays to order your winter supply now.
PIONEER COAL & TRANSFER CO
(Formerly Pillow Bros.)
701 Macdonald Ave. Tel. Rich 91

STORAGE
Fire proof building, costs no more than in an old shack.
R. W. BYRNE
314 Sixth St., next door to Postoffice.
Telephone 756.

Italian Restaurant
RAVIOLA SPAGHETTI
SERVED AND FOR THE HOME
812 MACDONALD AVE.
Phone 148 W.

GOOD VALUES, LOW PRICES
—on—
DRY GOODS AND SHOES
A. BLESIG
100 Washington St., Pt. Richmond, Cal

Telephone Richmond 1255
A. E. CARSON
Designer and General Contractor
Plans FREE Where I Build
Residence 524 4th Street.

W. H. MALLORY
Formerly with Marshall Steel Co.
EXPERT CLEANERS AND DYERS
314 Sixth St., Richmond, Cal.
Office phone 756; res. phone 893W

We are Dyeing to Please You. Cleaning, Repairing, Altering. We call and deliver promptly
Phone Rich 904
CITY CLEANING & DYE WORKS
330 2nd St.

Have your suit cleaned and pressed at Black's, Tenth and Macdonald. Phone 723. We call and deliver. Prompt service and good work. tf


FOR RENT

FOR RENT.—Five room flat, upstairs at 120 Washington avenue, just renovated. Call Richmond 868, or apply to H. G. Stidham, 163 Washington avenue. 8-15-tf


Robert E. Coffey
INSURANCE
NOTARY PUBLIC
Telephone 161
1002 Macdonald Ave.

Sure Relief

BELL-ANS
FOR INDIGESTION


HELP WANTED

WANTED.—Educated workers for Viavi. Call Mondays, Wednesdays and Fridays from 1 to 5 p. m., room 10, Berry building. 9-12-tf

## Real Estate For Sale

$5250—Strictly modern 5 rom cement bungalow, 2 lots, block and one-half from Macdonald, center of city, for quick sale, $5250; about half cash, balance like rest.

$4500—Modern 6 room bungalow, a beautiful home and excellent location, $2000 down, balance $30 per month.

$3000—Strictly modern 5 room bungalow, with alley in rear; price for a few days $3000, about $1500 down, balance like rent; let us show you this place.

$4250— room house with lot 63x140 feet with alley in rear; fine house and an excellent buy, $1200 down, balance to suit.

We write fire insurance, workman's compensation and bonds. We make deeds, mortgages, contracts, etc. Notary work promptly attended to.

Legal papers and notary work promptly attended to.

CONN BROS.
253 SIXTH STREET

NOTICE TO VOTERS

A new and complete Registration of Voters is required by law during the year 1920.

Every person entitled thereto must register thirty days before any election at which he or she desires to vote.

Registration for the purpose of voting at Municipal Elections for towns of the Sixth class, closes March 1st, 1920.

Registration for the purpose of voting at Presidential Primary Election, closes April 3rd, 1920.

Registration for the purpose of voting at August Primary Election closes July 31st, 1920.

Registration for the purpose of voting at General Election closes October 2nd, 1920.

You may register with the County Clerk or any of his deputies.

Dated: January 20th, 1920.

J. H. WELLS.
County Clerk of Contra Costa County State of California.

The following are registration deputies:
A. H. MacKinnon, El Cerrito.
Frank Conlon, El Cerrito.
Mrs. Grace E. Castner. El Cerrito
J. Sandvick, El Cerrito.
W. H Williams, Giant
Geo. E. Valencia, San Prblo.
Frank Silva, San Pablo.
Mrs. Marie Smith, Rodeo
A. C. Faris, City Hall, Richmond.
J. A Deadrich, City Hall, Richmond
Miss Georgia Johnson, 208 Richmond Ave.
Arthur D. King, 104 Washington Ave.
Miss Virginia Griffiths, 420 Macdonald Ave.
Martin J. Gordon, 319 Macdonald Ave.
J. H. Plate, 610 Macdonald Ave.
Mrs Jessie Lincoln, 307 35th St.
John A. Miller, Pt. San Pablo
Miss Pearl Anglum, 2235 Macdonald Ave.
Mrs. Marie L. Ogborn, 821 Bissel Ave.
Miss Nannie L. Nesbit, 631 Bissel Ave.


AMERICAN TRANSFER COMPANY
Furniture and Piano Moving
Country Trips
Office: Elks Bldg., 10th and Macdonald
Phone Rich 907

Save 25 per cent by Bringing and calling for your own work.
Hand Pressing and Cleaning
GLOVES FREE
THE STANDARD CLEANERS AND DYERS,
224 Macdonald Ave.


Advertise in the Richmond Record-Herald for RESULTS.

## Professional Cards

ALVIN GERLACH
Attorney and Counselor at Law
401-5 Humboldt Bank building, San Francisco, Cal. Tel. Kearny 1666. No. 1002 Macdonald avenue, Richmond, Cal. Tel. Rich 161.

J. E. RODGERS
Atorney-At-Law
Martinez California.

DANIEL BARTON
Attorney-at-Law
607 Macdonald Ave. Phone 425
Opening Evenings.

CHARBES B. WOOD
Notary Public
I handle Insurance—Life, Accident and Fire
802 Macdonald, with J. B. Baldwin
Phone 474
Res. 407 Ohio St. Phone 143

DR. J. B. SPALDING
Physician and Surgeon
DR. CLARA SPALDING
Women and Children
Telephone Richmond 20
Office: 803 Macdonald Ave. Berry Bldg

Chiropractic patients get well. H. A. Brown, D. C., Pulse Bldg., 606 Macdonald avenue, 10-12, 2-5, 1-8. Phones Office 600; res. 333. 11-1-tf

PERSONAL

"Let MAYER DO IT" If you want your old suit made like new ring up phone 452. Cleaning, Men's Repairing or Presing. Work called for and delivered. Mayer's American Cleaning Works, 1116 Macdonald Ave.

GROVER E. MILNES
Notary Public
1030 Macdonald Ave.
Office Phone 70
Residence phone, 762

NOTARY PUBLIC.—I make and acknowledge all kinds of legal papers; deeds, mortgages, contracts, leases. etc. Houses to rent, fire insurance. H. G. Stidham, 163 Washington avenue Phones, office 868. Residence phone 920. 3-27-tf


BERT CURRY
UNDERTAKER—EMBALMER
Parlors 332 Eleventh Street
Service Day or Nigh
Day and Night Phone 429

CASWELL COFFEE
The Coffee You Drank at the Fair
L. HUNT
Tel. Rich 540

Richmond Laundry
You Are Particular!
So Are We!
Phone 414
1517 Macdonald Ave.

EXPRESSING
CENTER TRANSFER
302 MACDONALD AVE.
Telephone 215

When You Borrow Money
consider not ONLY the cost, but the terms of repayment. In this respect we offer the following rates for your consideration:
$10.00—Pay us 8 payments of $1.60
$35.00—Pay us 12 payments of $3.80
$50.00—Pay us 9 payments of $6.60
$75.00—Pay us 9 payments of $9.60
Weekly payments; monthly if desired. Other amounts and number of payments arranged to suit your convenience.
If you are a housekeeper or have a steady salaried position, we will supply your wants quickly and confidentially.
Call, write or phone
Reliable Loan Co.
Suite 4 .-3-4, Dalziel Bldg.
1312 15th St., bet. Clay-Washington Sts
OAKLAND
Phone Oakland 5122

Money Loaned
—on paid up—
LIBERTY BONDS
90 per cene on face value of 1st isue.
85 per cent on face value of 2d and 3d issues.
7 per cent interest—No other charges.
Cash without delay.
JOHN NICHOLL COMPANY
488 Ninth Street.
OAKLAND, CALIF.


D. D. DRAKE
607 Macdonald Avenue—Room 1
We will cash your War Savings Stamps for you. We buy guaranteed Receivable, etc When you wish money come in and see us about it.

LOANS TO SALARIED PEOPLE; ALSO ON FURNITURE, PIANOS, OAKLAND CREDNT CO., 100 Bacon Bldg., 12th and Washington Sts. Phone Oakland 1668. Office hours: bet. 1 and 5:30.


Wilson & Donnelly
FUNERAL DIRECTORS
(Successors to E. B. Smallwood)
Aubrew Wilson, Manager
Mrs. N. V. Wilson, Lady Assistant.
Ambulance service.
727 Macdonald Avenue
Phone Richmond 113

PHILADELPHIA DIAMOND GRID BATTERY
Make good all the time
Commercial Garage
331 4th St.
General Repairing.

The Craven Hospital
Conducted by Graduated Nurses
MEDICAL, SURGICAL and MATERNITY CASES
Baby incubator installed.
Received under the care of their own physician.
10th and Clinton. Phone 854

Edison Mazda Lamps
And General Electric Motors cost no more than inferior makes. We are agents for both, and solicit your patronage.
Pioneer Electric Co.
818 Macdonald Ave.
Telephone Rich. 17

Meyer Bros.
Dealers in Coal, Wood and Grain
All Orders Delivered.
Phone Rich. 55J11 San Pablo, Cal

BOILS
And High Blood Pressure

Oakland, May 17, 1920.
"From boyhood I have suffered from boils due to impure blood. My blood pressure was so high that for a long time I had severe headaches and my body was continually wet with excess perspiration.
"After having been treated by many doctors, I finally found one who cut my boils open in a fruitless attempt to cure them. When he had cut me about twenty-five times, I quit. I then tried a milder remedy in the form of the FONG WAN CHINESE HERB TEA. I took the herb tea faithfully for about three months, during which time my blood was THOROUGHLY CLEANSED OF ALL IMPURITIES. When my blood had thus become pure and rich, my boils automatically disappeared, and my blood pressure also became normal. I therefore no longer suffer from either headache or excess perspiration.
(Signed) ALWYN SPRINGER.
1725 Market St., Oakland.
Fong Wan Herb Co.
Highest quality of Herbs. Quickest results. Our specialist well educated in both English and Chinese, avoids misunderstandings by interviewing without an interpreter.
548 EIGHTH ST., OAKLAND, CAL.
Consultation free
Phone Oakland 3767.

C. J. LAMBRECHT
DEALER IN
FEED AND FUEL
OFFICE 2228 Macdonald Ave.
Phone Richmond 1058
2228 Macdonald Phone 1058

Foot Ailments
DR. G. A. GOTTSTEIN
Graduate Chiropodist
Also making a specialty of Special made Arch Supports from plaster molds.
Hours—9 a. m. to 5:30 p. m.
216 Physicians' Bldg.,
1225 Washington St.
(Between 12th and 13th St.)
OAKLAND
Phone: Oakland 2810

WHAT AILS YOU—

The celebrated Chinese Medicinal Herbs are effective for all ills. For forty centuries and more the Chinese—the oldest race in the world have perfected this healing system. We have proved successful in so many cases where the patient had been given up to die, that we believe we can help you. No cost for consultation.
Office hours — (10 to 7; Sundays, 10 to 12.


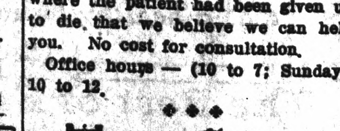

ALWAYS ON TOP WITH RESULTS
Try one of our Want Ads and Watch the Results
Result Producing Want Ads

# Pictorial Review PATTERNS

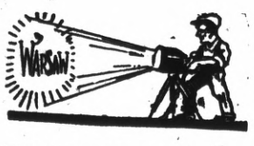


For Small, Medium and Large

New Serges 1 1-2 Yards Wide
the Yard $5.00

Fall Ginghams
35-40-45-50c

Bonnie B Veils 25c

Birthday Candles
2 DOZEN IN BOX, 10c

MEET ME AT

The Fair

C. C. OLNEY

781 Macdonald Ave.nue. Phone Richmond 811



## Tilden Lumber Co.

PRICE---QUALITY---SERVICE

R. M. TILDEN, President

Office and Mill—15th St. and Nevin Ave. Phone Richmond 81
YARDS—Oakland, Berkeley, Richmond and Crockett


## Around Our Town

It is expected that the subway commission will make its report to the council at its meeting Monday evening. The work of acquiring the three lots at the east portal will then proceed.

Mrs. H. G. Stidham spent the day in San Francisco yesterday. Mr. Stidham is attending the Methodist conference in Oakland.

Yesterday afternoon the first general meeting of the teachers of the schools of the city was held at the Lincoln school.

**TRUTHFUL**

Sybil—"Did you tell him the truth when he asked how old you were?"

Sophia—"Oh, yes."

"What did you say?"

"That is was none of his business."—London Answers.

**FOOD SAVING**

"Well, Ezri, how'd jer make out with yer summer boarders this year?"

"Finest Best season I ever had. There was seven all told. Three couples in love an' a dyspeptic."—Life.

Counting the ink, the paper and the cost of printing and engraving it a dollar bill is cheap, at that.—Tampa Tribune.

Don't Forget to insert that little Want Ad that you had in mind—get it in to-morrow's paper


STRAWBERRY PLANTS FOR SALE 15 cents per dozen or $25.00 per 1,000. Address Gus Bolas, No. 11 Ohio street. 9-16-6t

Large portrait free with every dozen 4x6 and larger photographs. Parker, 255 Twelfth street. 9-16-6t

*Advertising is to a business*
*What Gasoline is to an auto.*

*Some people are mind-readers,*
*but most of them have to be told.*

*Show me a successful merchant*
*And I will show you that he is an advertiser*

*Advertising is the food*
*that a healthy business thrives on*


## The Best of Fresh Meats

Telephone us an order for your particular steak, chops or roast and you will find that we give particular care to satisfy you.

CHICKENS—CURED MEATS—LARD

UNION MARKET 2114 Macdonald Ave. Phone Richmond 88



## Richmond Conservatory of Music

[illegible] Macdonald Avenue, Cunningham Bldg.
Principal, Aurora Thompson, A. G. S. M.
(Associate of Guild Hall School of Music, London, England)
PIANO, VOICE, VIOLIN, WIND INSTRUMENTS
Vocal and piano Tuesday and Saturday. Pupils Etude Club in connection with above, meets last Saturday in every other month. Interviews to arrange for lessons, Tuesday 12 to 1, and Saturday 2 to 3, by appointment.


*That Stuff May Go in Ward Politics, but Not Here*

Reproduced by permission New York Tribune, Inc., Copyrighted 1920.

**BREAKING IT GENTLY**

"You waste too much paper," said the editor.

"But how can I economize?"

"By writing on both sides."

"But you won't accept stories written on both sides of the sheet!"

"I know, but you'd save paper just the same."—Boston Transcript.

**INSTALMENT STEAK**

Mr. Jiggs—"Just think, I have a porterhouse steak!"

Mrs. Jiggs—"My word! Where did you get it?"

Mr. Jiggs—"From the instalment butcher, $1 down and $1 a week"—Omaha Herald.

**BOLD STRATEGY**

"The next move," remarked Mr. Quickrich, "is to invite the police to investigate our new scheme."

"Aren't you afraid they'll find out the way the trick is done?"

"We'll have to take a chance on that In the meantime we need the publicity."—Washington Star.

QUEEN OF ASBURY'S BABY CARNIVAL—Twelve year old Ila Hopkins as "Queen Titania" riding in state in annual parade at Asbury Park, N. J. More than 100,000 people crowded the resort to witness the carnival which was said to be the greatest in the history of the event.

MAY CAUSE UPSET IN NATIONAL TENNIS—Left, C. Colket Caner, former Harvard star, who eliminated Walter T. Hayes many times holder of Western honors. Right, Richard Harte of Chestnut hill, Mass. also formerly of Harvard.

## T. & D. RICHMOND THEATRE

RICHMOND THEATRE PROGRAM

TODAY
BIG DOUBLE BILL
Metro Presents
NAZIMOVA
—in—
"THE HEART OF A CHILD"
Pathe News, Educational Reel and a Comedy.
Tomorrow—"Should a Woman Tell"

## FRATERNAL CARDS

SONS OF ST. GEORGE—Gladstone Lodge, No. 533. Meets first and third Tuesdays at Moose Hall at 8 o'clock p. m. B. Banner, secy.; R. F. D. Box 147, Richmond. H. Ibbotson, pres.

WOODMEN OF THE WORLD—Log Cabin Camp No. 637 meets every Monday in W. O. W. Hall, 707 Macdonald avenue. Counsul Commander, C. L. Theis; Clerk, H. L. Springer, 101 Ohio Ave.

NATIVE SONS.—Richmond Parlor No. 217, N. S. G. W.—Meets every Wednesday evening in K. of P. hall, 5th and Macdonald. Dr. Blake pres., 704 Macdonald ave.; R. H. Cunningham, secty., 520 Ohio St. tf

KNIGHTS OF PYTHIAS, Richmond Lodge No. 13, meets every Friday night at K. of P. hall, Fifth street, near Macdonald. Visitors always welcome. A. W. Parker, C. C.; F. G. Blackhart, K. of R. & S. Knight Rank to be conferred September 17th.

ODD FELLOWS—Eclipse Lodge No. 403, I. O. O. F., meets every Monday night in Bank Hall, Eighth street and Macdonald avenue. L. C. Stotelmeyer, Noble Grand; phone Richmond 78. Harry Summerville, Recording Secretary; phone 48-L-1.


THREAD-RUBBER Willard INSULATION

## A Word About Willard

There are no stacked cards around here. It's a square deal for everybody, every time and all the time. We're here to do the thing that will make you a dyed-in-the-wool Willard booster.

Willard Batteries with Threaded Rubber Insulation have been selected by 136 manufacturers of cars and trucks.

THREAD-RUBBER Willard INSULATION

PIONEER BATTERY CO.
O. R. Alexander, Proprietor.
1117 Macdonald Ave.



## Motor Busses to Oakland

LEAVE RICHMOND:
5:25, 6:45, 7:05 and every 20 minutes thereafter until 12:25 a. m.

LEAVE OAKLAND:
6:05 a. m. and every 20 minutes thereafter until 12:45 a. m.

RICHMOND TERMINAL
Macdonald at Fourth
OAKLAND TERMINAL:
Broadway at Eighth

LOOK FOR THE RED BUS

Western Motor Transportation Company



## New Industries

With one of the largest and most important industrial enterprises now coming to Richmond with an immense branch factory, another smaller, but also important, about to do likewise, and the harbor work to be undoubtedly recommended, the people of Richmond and all other people have every reason to believe that Richmond real estate will greatly enhance in value from now on. Many anticipate that Richmond will double in size and population within the next five years.

The Richmond Company
(Incorporated)
2234 MACDONALD AVE. PHONE RICH. 444



## Our Supply of Meats Are of The Highest Quality, Yet Moderate in Price

If you demand high grade, clean, fresh meats, we invite you to visit our markets.

Our PRICES are low as the lowest. Our MEATS the best. Make our store your store.

We give Richmond Merchants' Coupons.

RICHMOND & CENTRAL MARKETS
O. R. Ludewig, Prop.
*510 and 1130 Macdonald Avenue*



## Chiropractic Patients Get Well

606 MACDONALD AVENUE

HOURS: 1-5; 7-8, or by appointment.
PHONES: Office, Rich. 800; Residence, Rich. 333.
NATURE makes you feel better instantly when a competent Chiropractor adjusts you for chronic and acute diseases, in children and adults, at your home or at the office.

H. A. Brown, Chiropractor
CHIROPRACTIC PATIENTS GET WELL



## WE ARE RUSHING

Work on our new building, and will soon be therein, and in the meantime we are prepared to furnish on short notice anything and everything in the line of Plumbing Supplies or Plumbing Work.

Spiersch Brothers
PLUMBERS AND SHEET-METAL WORKERS
25 Park Place Phone Richmond 863



## Patronize Home Industry

BUY THE CEMENT MANUFACTURED IN YOUR COUNTY

## Mt. Diablo Brand

AGENTS
Tilden Lumber Company, Richmond, California.
Pollow Brothers, Richmond, California.
P. F. Johnson & Son, Richmond, California.
Pinole Department Store, Pinole, California.
Tilden Lumber Company, Crockett, California.
L. Anderson Company, Martinez, California.
Conta Costa County Lumber Company, Martinez, California.
Concord Ice & Fuel oCmpany, Concord, California.
Spencer & Ayer, Walnut Creek, California.
Danville Warehouse & Lumber Company, Danville, California.
Bay Point Building Material Company, Bay Point, California.
Diamond Brick Company, Pittsburg, California.
Antioch Lumber Company, Brentwood, California.
Adams Lumber Company, Oakley, California.
For Prices or for information as to the use of cement
ADDRESS

Cowell Portland Cement Company
COWELL, CONTRA COSTA CO., CAL.

THERE'S ANOTHER REASON

than looks why your teeth should be kept in perfect condition—your health. Without good teeth it's impossible to masticate your food properly and so indigestion ensues and a long trail of troubles. We examine teeth without charge and do for them exactly what they need, and our prices for the requisite work are notable for their reasonableness.

DR. ALBERT SPARKS, Dental Surgeon
(Over LaMoine Drug Co.)
Cor. Sixth and Macdonald Ave. Phone Richmond 441